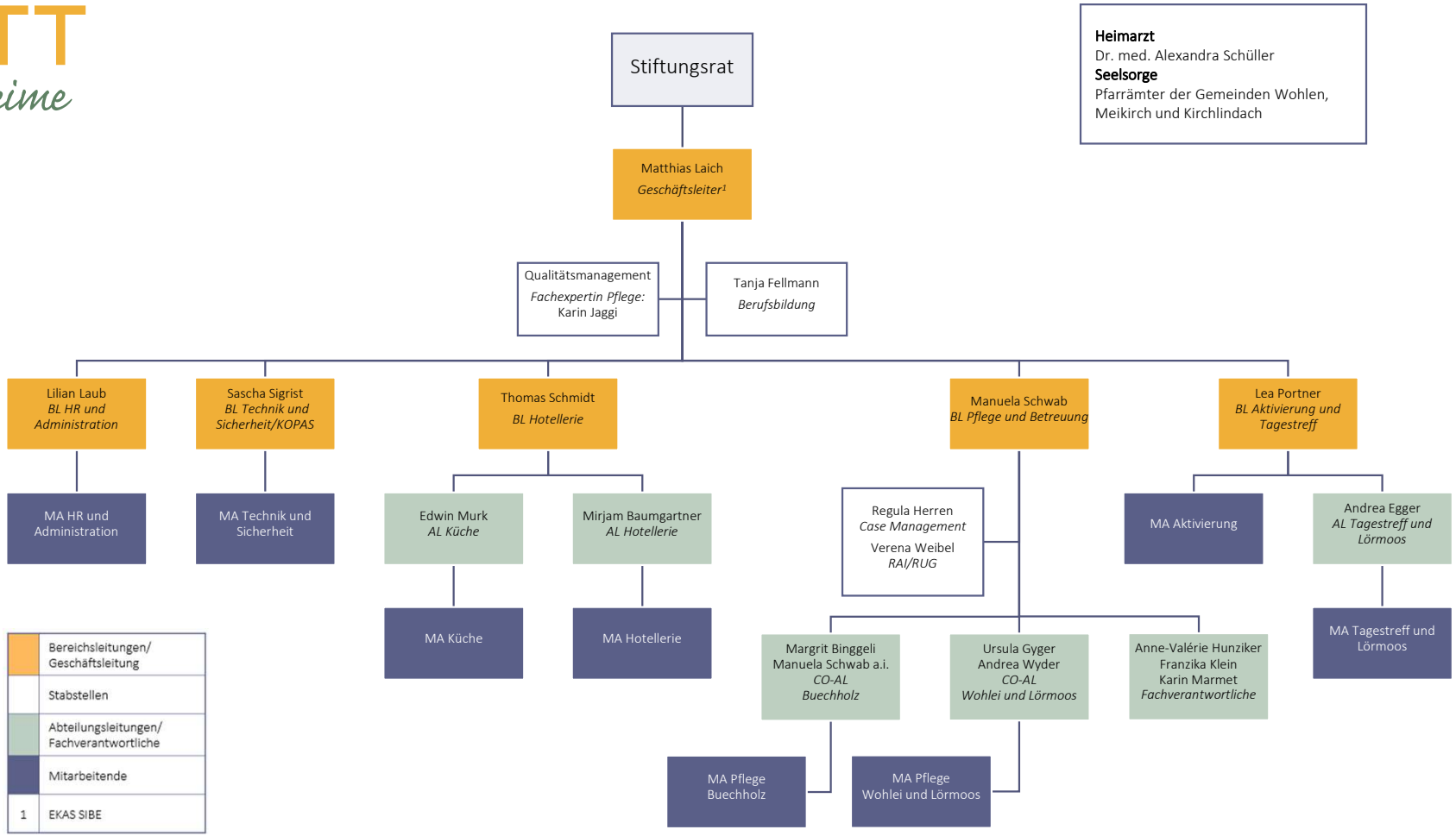d'HOF MATT
mis deheime